

FRONT ELEVATION
WALL AND ROOF FRAMING

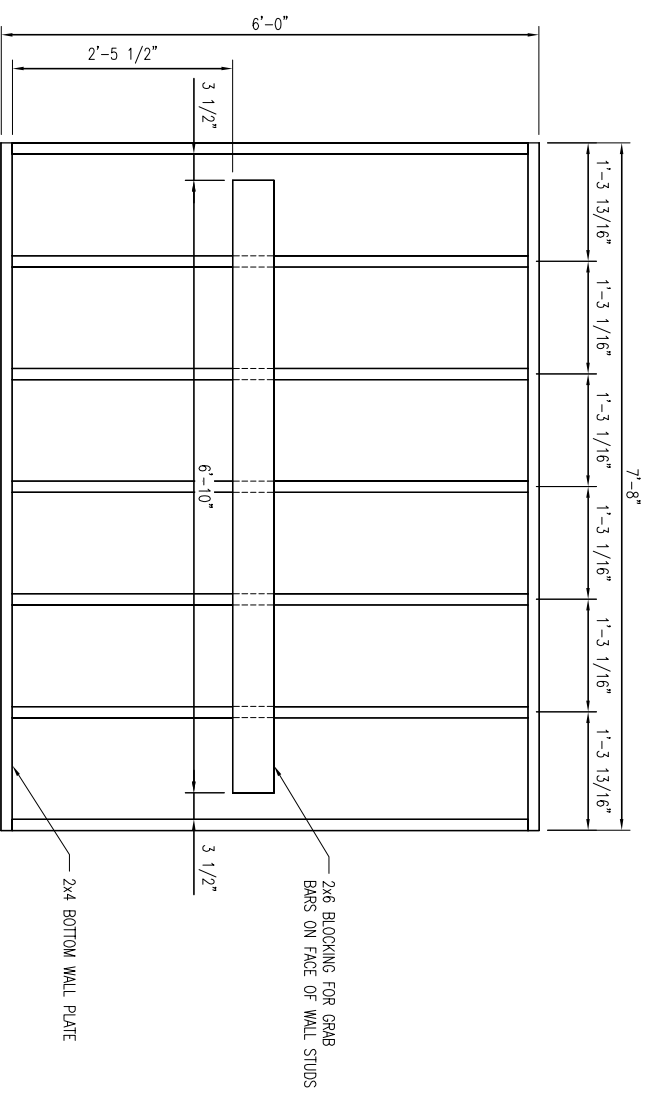

REAR WALL ELEVATION
(AS VIEWED FROM INSIDE OF FRAM)

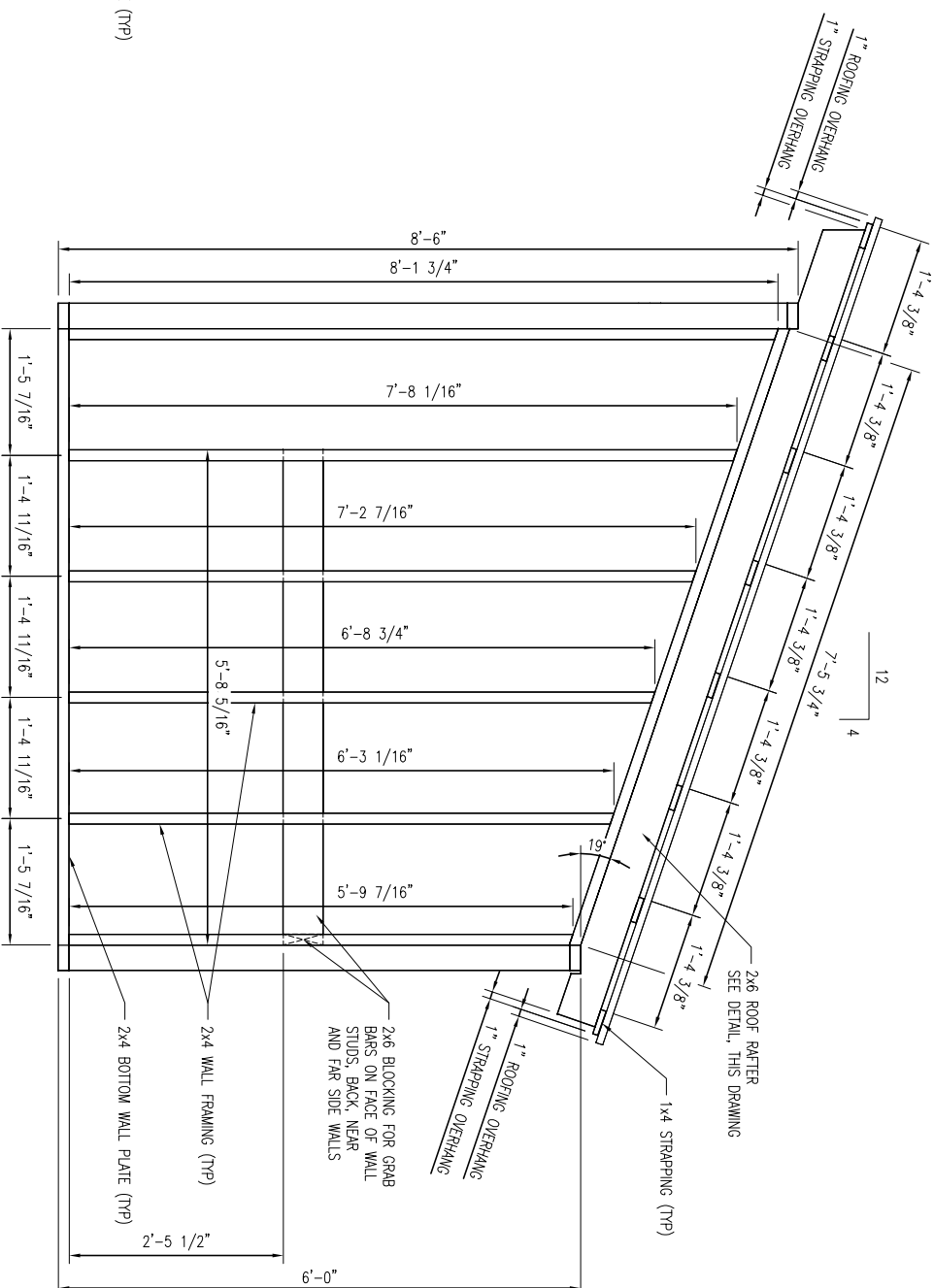

TYPICAL SIDE ELEVATION
WALL AND ROOF FRAMING

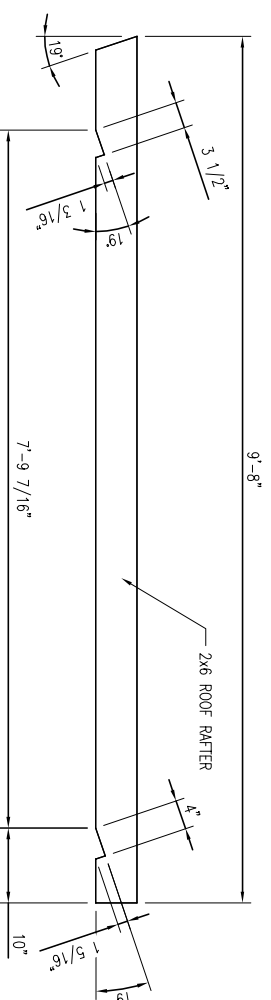

TYPICAL ROOF RAFTER DETAIL

WALL AND ROOF FRAMING CONSTRUCTION NOTES

- 1) ALL FRAMING IS NAILED.
- 2) INSTALL 2x6 BLOCKING AND GRAB BARS AS SHOWN IN THE PLANS.
- 3) INSTALL RAFTERS AS SHOWN ON PLANS.
- 4) INSTALL 1x4 PINE STRAPPING PERPENDICULAR TO RAFTERS AS SHOWN ON THE PLANS, EVENLY SPACED AND OVERHANGING AS SHOWN.
- 5) INSTALL ROOFING PERPENDICULAR TO THE STRAPPING.

WALL AND ROOF FRAMING MATERIAL LIST

QTY.	MATERIAL
10	2 x 4 x 10'-0" SPRUCE
28	2 x 4 x 8'-0" SPRUCE
7	2 x 6 x 10'-0" SPRUCE
3	2 x 6 x 8'-0" SPRUCE
8	1 x 4 x 10'-0" PINE
20 LBS	16d GALVANIZED NAILS
2 LBS	10d GALVANIZED NAILS
3 LBS	2" ROOFING SCREWS
4	3'-0" x 10'-0" CORRUGATED ALUMINUM ROOFING
6	2'-0" x 10'-0" CORRUGATED ALUMINUM ROOFING (ALTERNATE)
1	36" STAINLESS STEEL GRAB BAR
1	48" STAINLESS STEEL GRAB BAR

NO.	REVISION	DATE



MAINE APPALACHIAN
TRAIL CLUB

ACCESSIBLE
MOLDERING PRIVY

DRAWN BY: L. CHARTER DATE: 02/01/2015

SCALE: 1" = 1'-0"

SHEET 3 OF 6 - WALL AND ROOF FRAMING

THIS MOLDERING PRIVY DESIGN CONFORMS TO THE UNITED STATES FOREST SERVICE OUTDOOR RECREATION ACCESSIBILITY GUIDELINES (FSORAG) AND TRAIL ACCESS GUIDELINES (FTRAG).